



PR
April 25 - May 2, 2003

Registration Form for Members of Public

No.	Name	Organization (if applicable)	Address	Contact Number	Giving a presentation (Y or N)
1	Paula Futorensky	NTRC	4 Capital DR., Nain River, NT	867-874-5248	N
2	Tara Johnstone		YK.	920-0813	N
3	Andy Mammul	Bearwise	14 Tees Court		N
4	Tambria Shortt	DIAMOND	Box 1500 YK	669-2651	N
5	David Milburn	DIAMOND	Box 1500 YK	669-2650	N
6	Edaine Blaes	DFO	YK	669-4912	N
7	Kate Hawn	DFO	YK	669-2571	N
8	Charm Even-Zohar	GNWT	member	—	—
9	Julie Green	CBC		0-5434	N
10	Shelagh Montgomery	CARC	member	—	—
11	Sal Kille	GNWT	# 5013 - 51st	873-3380	N
12	Tara Naugler	GNWT	member	—	—
13	Mike Padua	DBCMI	29 ENGLAND	766-4961	N
14	Bob				
15	D. Rieckman	CSCD	1101 Fraser	920-4603	N
16	N. VanderKlippe	Global News	#6-512 4th St.	669-9065	N
17	GORD STEWART	BTE	401-4504-49 AVE	766-8670	N
18	Chris Paris	Dene Nation	4th Street.	873-4081	N
19	Dan McConnell		402-4504 49th Ave	766-3295	N
20	Deborah	Foster-McIntosh	Northwest Turner	766-6400	N



Registration Form for Members of Public

No.	Name	Organization (if applicable)	Address	Contact Number	Giving a presentation (Y or N)
21	Elisabeth Fillatre	Rescan	908-5201 50 th Ave YK X1A 3S9	920-2090	N
22	NICK LAWSON	PUBLIC.	4713 HAMILTON DR, YELLOWKNIFE X1A 2P3	873-8296	N
23	Laurie Cordell	MVLWRB	1 1 1 1 1 1	669-0506	N
24	Stephen HARBICHT	ENVIRONMENT CANADA	5204 50 th Ave Yellowknife NT X1A 1E2	669-4733	N
25	M P HARRIS		Box 226 264	920-4471	N
26	ALFRED J A			873-9174	N
27	John Gon	N SC	4916-45 street	920-2277	N
28	Joan McMillen	giant - WGP.	6th Floor Section	920-8069.	N.
29	Simon Bélisle	L'Aguilons	1325 48th street	873-6603	No
30	Joan Schaller		5134 Forrest Dr W	873-3853	No
31	R. Scholler		" " "	"	No
32	Tambria Shortt	DIAND	Box 1500 YK	669-2651	No
33	DAVID MILBURN	DIAND	Box 1500 YK	669-2651	No
34	Zaron Nault	DTIC.		766-3391	No.
35	EDDIE ERASMUS	DTIC	NAE	392-6381	No
36	Don Grebke	NWT Power	Box 2250 YK	669-3310	No
37	COOPER LANGFORD	upHere Publishing	Box 1350 YK	920-4343	No
38	STEPHEN NELSEN			669-5803	N
39	Don Tack	RUE/GNAT	SC 6; YK, NT	0-3197	No
40					



Registration Form for Members of Public

No.	Name	Organization (if applicable)	Address	Contact Number	Giving a presentation (Y or N)
41	John B. Zee	DTIC	Box 412 Rae-Edm NWT	869-1763	N
42	DON WORRALL	NWT CONST. Assoc.	5103 47 ST YK X1A1V6	873-3949	Y
43	Sam Klier	IEMA	5124 45th X1A2A2	869 9141	N
44	PETER WATT	NTPC	4 CAPITAL DR. HAY RIVER X0E1G2	874-5207	N
45	Donna McConnell		402-4504 49th AVE X1A1A7	766-3295	N
46	David Jessiman		Yellowknife, NT.	669-2447	N
47	Don Griske	NWT Power	Box 2250 YK X1A2P7	669-3310	N
48	Marc Whitford	Metis Nation Local #66	YELLOWKNIFE NT	444-1313	N
49	BILL ENGEL	METIS NATION LOCAL #66	YELLOWKNIFE, NT	669-1228	Y (2)
50			P.O. BOX 2408, NT X1A2P8	766-7300	N
51	MIKE PROURA	DBCM I	YELLOWKNIFE	"	N
52	KEVIN LEDREW	" "	" "		
53	ERIC CHRISTENSEN	DIAMOND	QZF	669-6582	N
54	John Kennedy	Canadian Diamonds	Yellowknife	920-4343	N
55	Alice Mackenzie		Yellowknife	766 3117	N
56	Brian Kuper	DDMI	Yellowknife	669-6500	N
57	MATT BENDER	DIAND	Ottawa	(819) 827-2790	N
58	John W. Wessell	DTIC	Rae	352-6581	N
59	Nick Football	DTIC	Rae		N
60	PETER de BASTIAN	RWED-GNWT	49 RYAN DR YK NT X1A2V7	920-6106	N



Registration Form for Members of Public

No.	Name	Organization (if applicable)	Address	Contact Number	Giving a presentation (Y or N)
61	Bruce Miller		904 Bitter Creek	867-7028	N
62	Bruce Hanna		207 52nd St	766-3472	N
63	Eric Cassen		Yellowknife	444-1861	N
64	JUDY McHINTON	RWED		873-7379	N
65	Damian Pancerj	Golder Assoc.		3-6319	N
66	Adam Smith	"		"	N
67	Duane Connell		402-4504 49th Ave YK	766-3295	N
68	Carole Mills	LENA		619-9141	N
69	KNOX BISHOP		Rae, NT.	392-6640	N
70	Bryan Auge	GNWT-Justice	YK	473-4887	N
71	Kern Von Hagen	Yellowknife Catholic	Schools 5124-49th Street	766-7408	Y ①
72	SERGE PELLETIER	BHP Billiton	Yellowknife	667-6122	N
73	Jan McMullen	GNWT	6th Floor Scotia YK.	920-2062	N
74	Harry Ryans	public	7 Foreman Court	766 2040	N.
75	Pauline de Jong	Public	15-5009 48th St YK.	873-3186	N
76	William	RWED	Box 1327	873-7374	N
77	Calvin Thompson	"	"	" " "	N
78	Joan Schellor		5134 Forrest Dr N	873-3853	N
79	CHRIS O'BRIEN		YK	873-9607	N
80	Marsha Auge	Status of Women Council	Box 1320 X1A 2L9	920-8938	N

~~81 and back pg.~~



Registration Form for Members of Public

No.	Name	Organization (if applicable)	Address	Contact Number	Giving a present- ation (Y or N)
81	Pietrude Bastian	MWED-Gmt.	P.O. Box 1320 YK NT XIA27.	669-1716,	N
82	Byre Nib		9041 Bgden Cres. YK XIA354	"-7095	N
83	Lorna DOSSO		3909 Bryson Dr XIA 129	920-4978	N
84	Cindy Gilday	DDMI	YK	669-6800	N
85	Henry Joe	DDMI	YK	669-6550	N
86	U.M. Jones		YK	873-7993	N
87	W. Schell		YK	873-3853	N
88	Diana Hunt	DIANA	Ottawa	873-7300	No
89	Del Cho		FT. Prov.	NK	NO!
90	Darlene Komuk	GNWT	P.O. Box 1320 YK NT XIA 207	766-5105	N
91	Margaret Ferguson	Terriplan consultants	P.O. Box 2335	873-4490	N
92	PIERRE LISBLANC	PLAC.	102 NIJEN DR	920-4596	N
93	Yvette Morin	BHPB	YK	869-6127	N
94	SERGE PELLERIN	BHPB	YK	669-8122	N
95	Martha Argue	Status of Women Council	Box 1320 YK XIA 209	920-8938	N
96	ANOUS MARTIN	Y.K.D.F.N.		669-9002	N
97	Michael Ballantyne	Adcr.	3608 PILOTS Lane	444 1557	N
98	Linda Lewis	WAX	YK	-	(N)
99	Erica Jones	GeoNorth	PO Box 673 YK	873-3380	N
100	BILL ENGBE	YK METS LOCAL HALL	P.O. Box 2391 YK NT XIA 208	920-7054	Y

No.	Name	Organization (if applicable)	Address	Contact Number	Giving a presentation (Y or N)
101	Alice Abel	Yellowknives Dene First Nation	Box 2514 Yellowknife, NT X1A 2P8	867 920-2525	N
102	Celine Charlo	"	"	"	N
103	Sharon Thomas	"	"	"	"
104	Shannon Ward	INAC		669-2588	N
105	KERN VON HAGEN	Yellowknife Catholic Schools	P.O. Box 1830 YK, NT X1A 2P4	766-7409	Y * bkd
106	KEN SZARKOWICZ	NAHANNT CONST	P.O. Box 2076 YK X1A 2P6	873-2975	N.
107	DON WORRALL	NWT CONST. Assoc.	5103 47 ST YK X1A 1M3	3-3949	N
108	DAVID INELSEN	NWT CONST. Assoc.	5102 - 47 ST YK X1A 1M3	3-5177	Y
109	BILL AITO	NWTCA.	"	873-3949	N.
110	BARBARA O'NEILL	PRIVATE	Box 2441, YK	813-8019	N
111	Sandy Lee	MCA, Kungsholmen	Box 1320, G/K	669-2280	N
112	Sally Kennedy	Canadian Diamonds	Yellowknife	920-4343	N
113	Joe Acorn		P.O. Box 53 YK, NT X1A 2N1	766-2455	N
114	Jim Edmondson	—	5307-44th St., Apt 11, YK	873-9933	N
115	Loma Dosgo	-	3909 Bryson Dr YK X1A 2P6	920-4978	N
116	KORNF. SCHOWSKI		YK.	3 3803	—
117					
118					

Presentations: Members of the Public

Name of Presenter:

Kern Von Hagen, Superintendent

Presentation Topic:

Yukon Catholic Schools
Catholic Tech Presentation

Approximate Time of Presentation:

1520pm

Other Information:

Morene Hratiw,
Executive Asst.

Time: 10:20am

Date: May 2 '03

De Beers Snap Lake Diamond Project EA Public Hearing

(766-7408)

Presentations: Members of the Public

Name of Presenter:

NWT CONSTRUCTION ASSOC

Presentation Topic:

Socioeconomic Impact

Approximate Time of Presentation:

MAX 10 MINUTES

Other Information:

DAVID TUCKER

BILL AND
KEN ?

8:45am

Wed April 30

De Beers Snap Lake Diamond Project EA Public Hearing

Presentations: Members of the Public

Name of Presenter:

PRESIDENT
BILL ENGE YUKON METS NATION LOCAL #66
NORTH DOUGLAS

Presentation Topic:

SOCIO-ECONOMIC

Approximate Time of Presentation:

15 MIN.

Other Information:

79am
Wed April 30

De Beers Snap Lake Diamond Project EA Public Hearing

DE BEERS
A DIAMOND IS FOREVER



Welcome to the Snap Lake Diamond Project

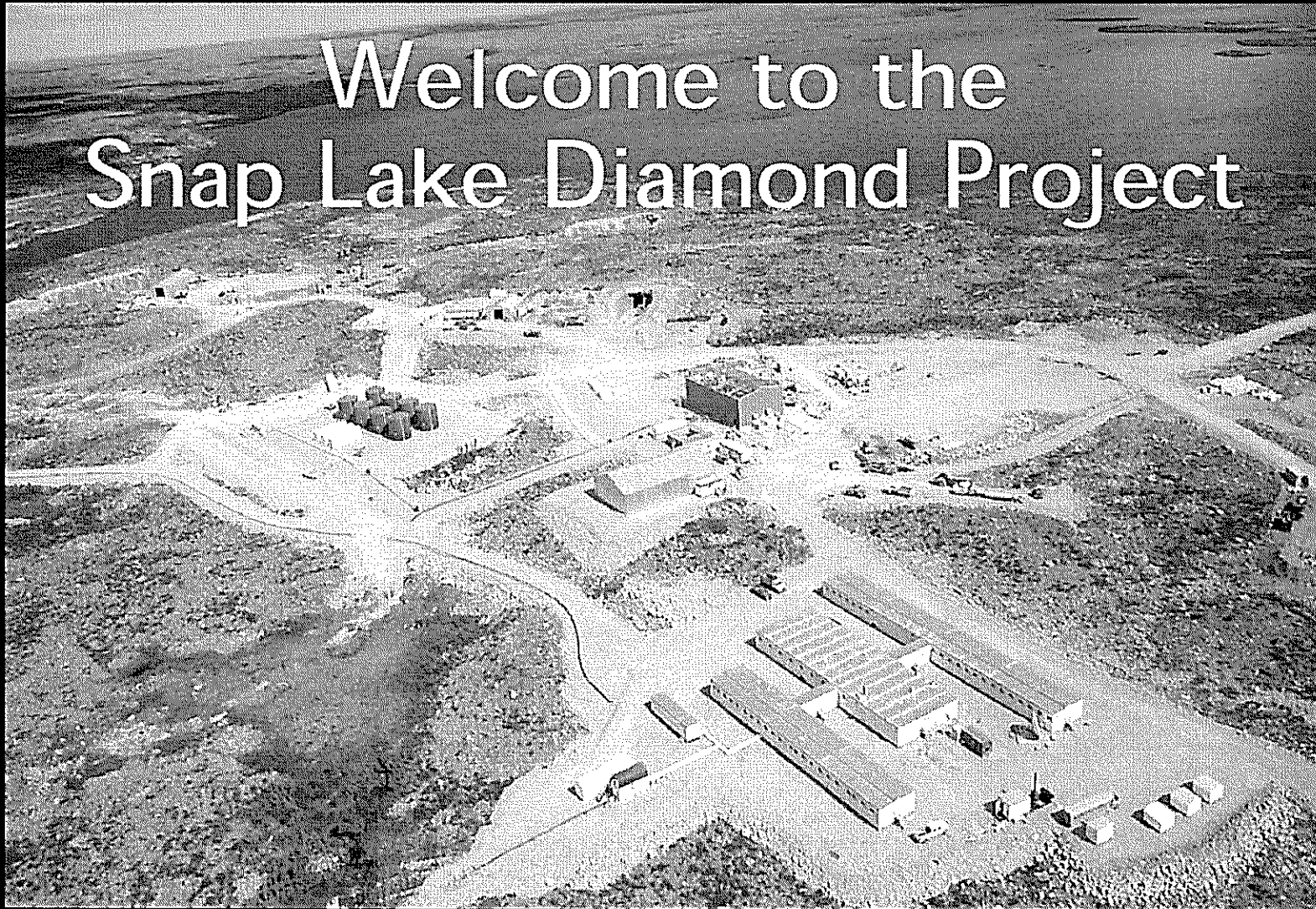

ERS

De Beers Canada Mining Inc.
is committed to the protection of
the safety and health of all personnel who
work at their projects. We are also
committed to the protection of the
environment through our
Environmental Management System.
To help us meet these commitments
we require that all visitors and technical
reps attend review this orientation.

DE BEERS

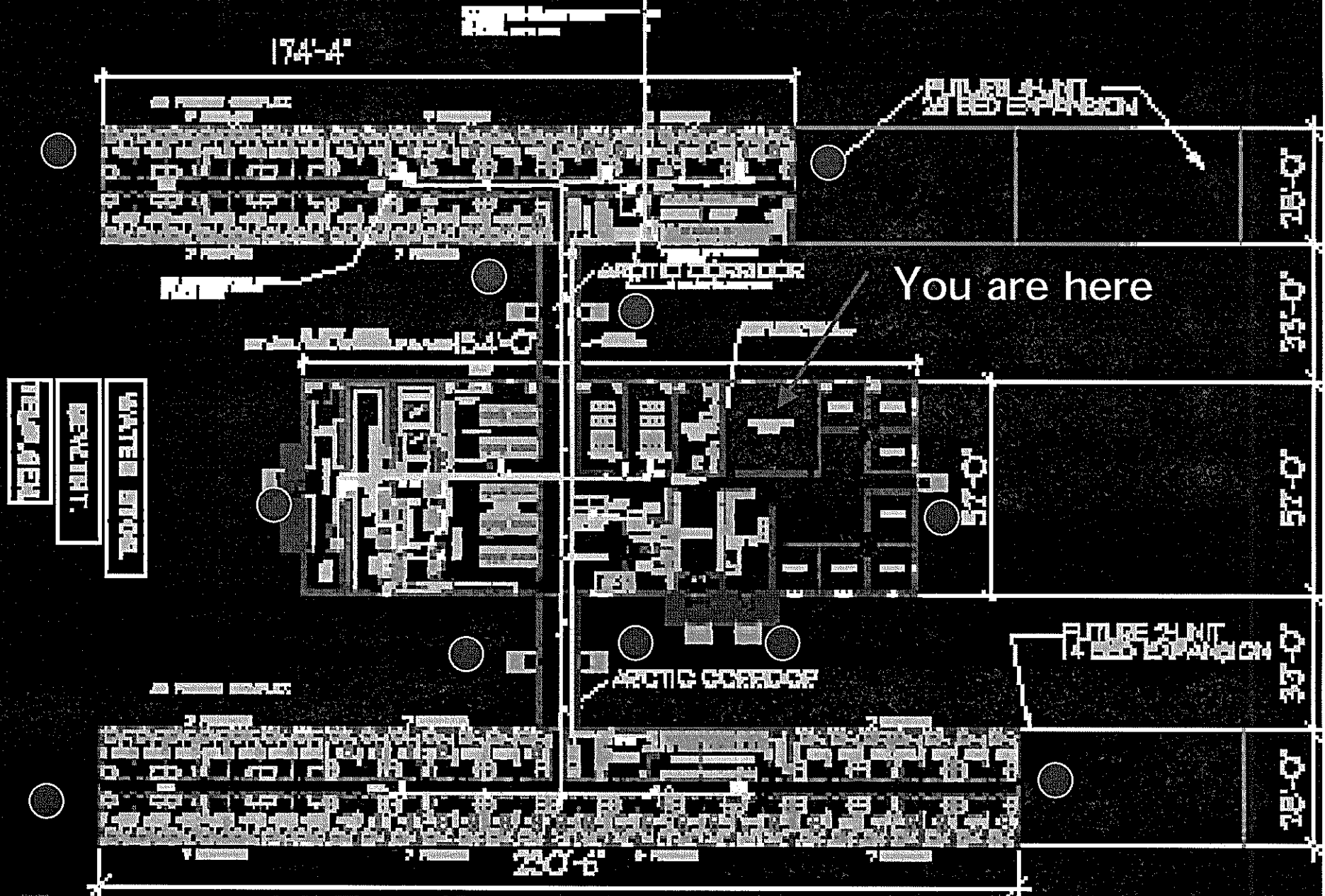

There are 11 Fire Exits for this complex
Identified on this drawing by

DE BEERS

Fires On Surface

- ◆ When leaving buildings do not take unnecessary risks
- ◆ Do not pass through smoke
- ◆ Feel all doors before you open them – if they are hot use another route
- ◆ If no other route is available, return to the closest safe place and close the door
- ◆ Where available - go to the window and open it to get fresh air and exit or call for help

Fires On Surface

- ◆ The evacuation procedure for all areas requires you to leave that building and report to a designated meeting (muster) area where a roll call will be done
- ◆ Fires in areas other than the camp complex - muster area is the camp dining room
- ◆ Fires in the camp complex - muster area is the 20' Trailer beside the cold storage building (Nuna office trailer)

Fire & Evacuation Procedure for the Camp

- ◆ In the case of fire or sounding of the fire alarm the following procedures are to be followed:
- ◆ If fire is detected immediately activate one of the fire pull alarm stations located throughout the complex
- ◆ REMEMBER – Do not put yourself at risk to fight a fire

Fire & Evacuation Procedure for the Camp

- ◆ Upon hearing the alarm immediately evacuate the complex via the closest available exit, closing (not locking) doors behind you as you proceed
- ◆ Report to the muster area for roll call and instructions
- ◆ Remain there until directed otherwise

Fire & Evacuation Procedure for the Camp

- ◆ Under no circumstances should you re-enter the complex until a Site Supervisor has given the all-clear message
- ◆ Report any concerns to a Site Supervisor

Medical Services

- The site has a fully equipped First Aid Station with First Aid Attendants on site.
- We have a Doctor in Yellowknife at our disposal 24 hours a day if assistance is required.

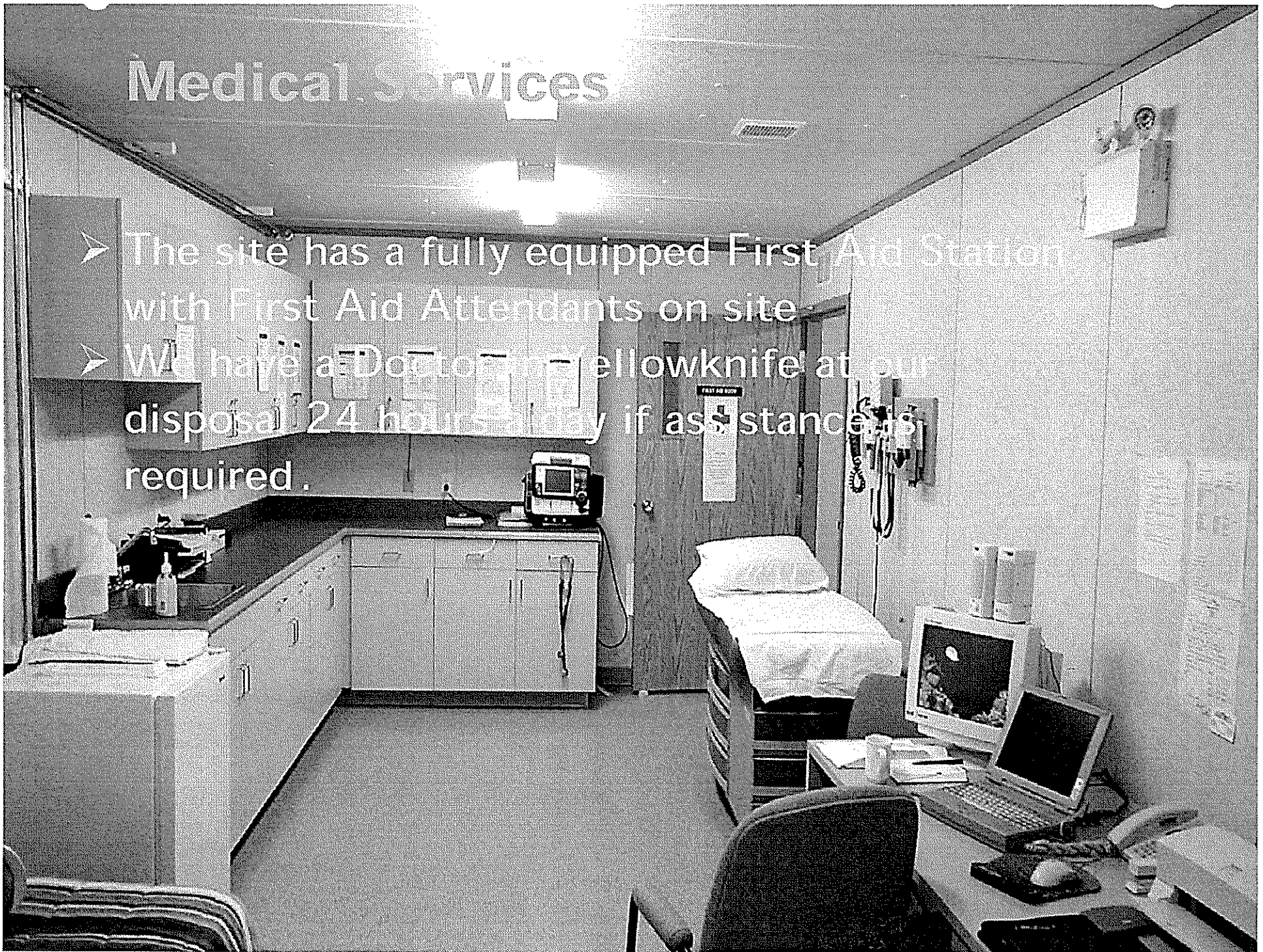

Location of First Aid Room

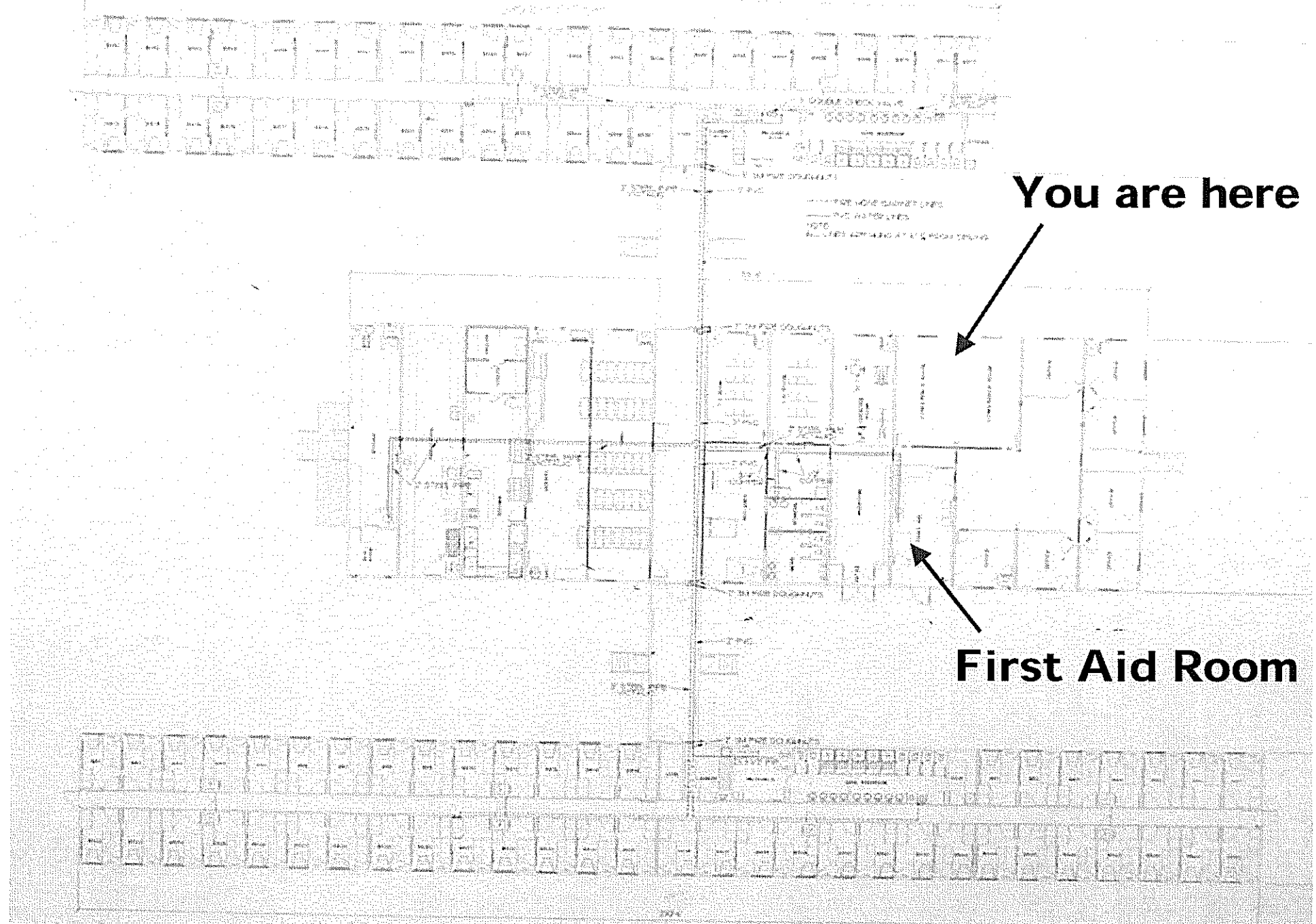

Smoking Policy

- ◆ The intent of our Smoking Policy is to protect personnel from the known health risks associated with smoking and from second hand smoke
- ◆ Smoking is **not permitted** in the following Snap Lake facilities:
 - Accommodations building
 - Kitchen and Cafeteria
 - Office areas

Smoking Not Permitted:

- Any "No smoking and No Open Flame" areas (i.e. fuel storage, fuel dispensing areas, explosives and cap magazines)
- While working with, around and transporting reagents, chemicals, explosives and fuels such as diesel, propane and gasoline

DE BEERS

Smoking Is Permitted

- Smoking is permitted in the "Smoking Allowed" television room

DE BEERS

No Littering Policy

Our site has a "No Littering Policy"

**All personnel are encouraged to pickup
garbage that is lying around and put it in
a suitable garbage container**

**Cigarette butts must be placed in
appropriate containers – not on the ground
If there is no container available butt out and
put the filter and remnants in your pocket**

DE BEERS

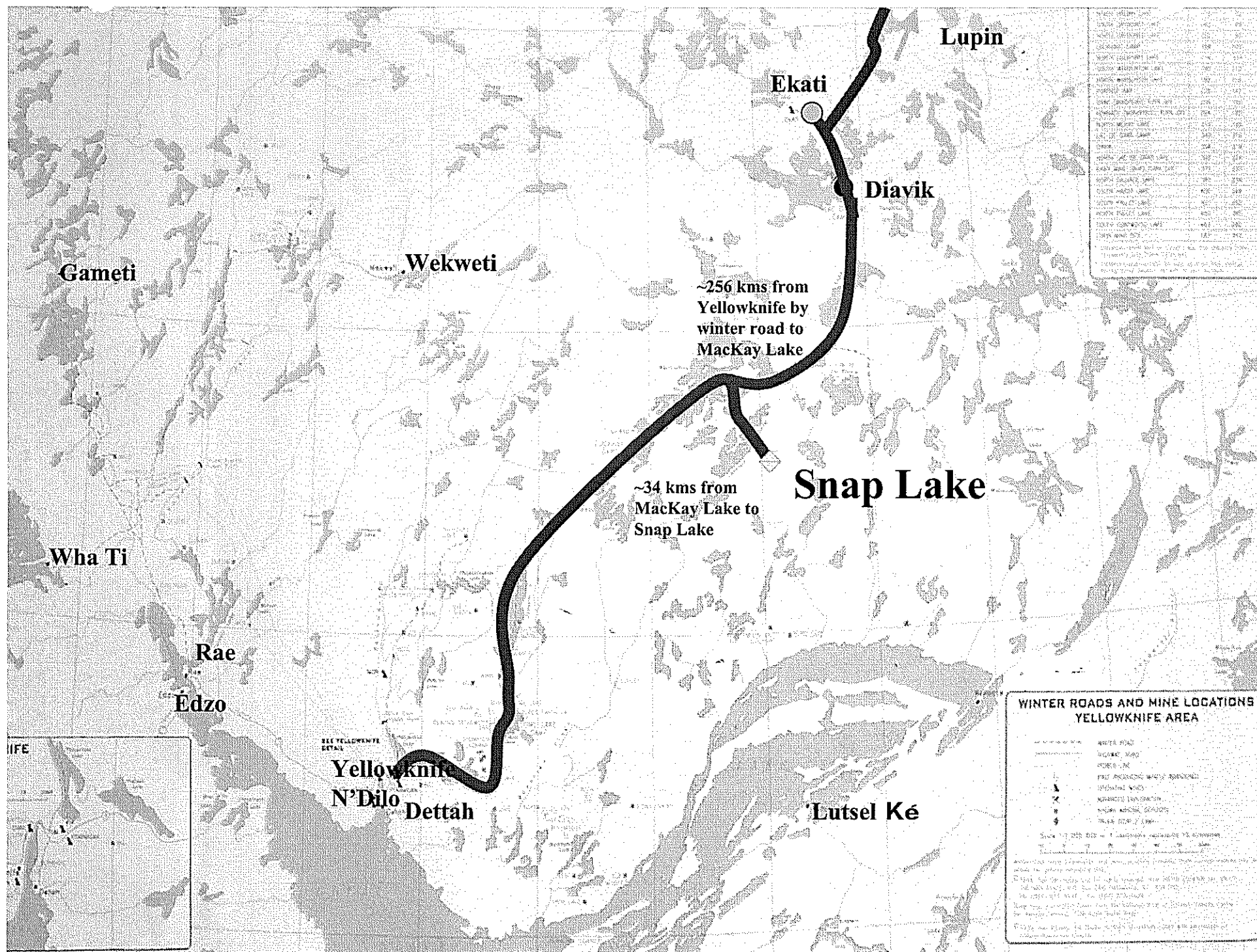

**Procon Shop, Offices
And Portal**

Tank Farm

Cold Storage

Plant

Camp

27. 5. 2000





Procon Offices,
Dry and
Mine Rescue

Procon Shop

Portal

6/20/00

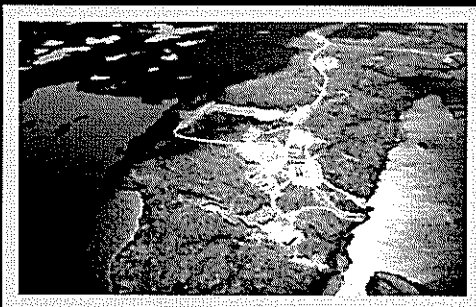
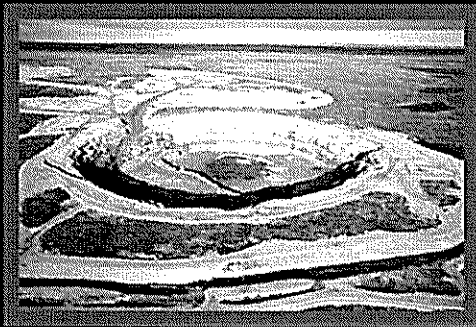

Ekati
3500 hectares

Diavik
1800 hectares

Snap Lake
550 hectares

City of Yellowknife
13,600 hectares

Project Description

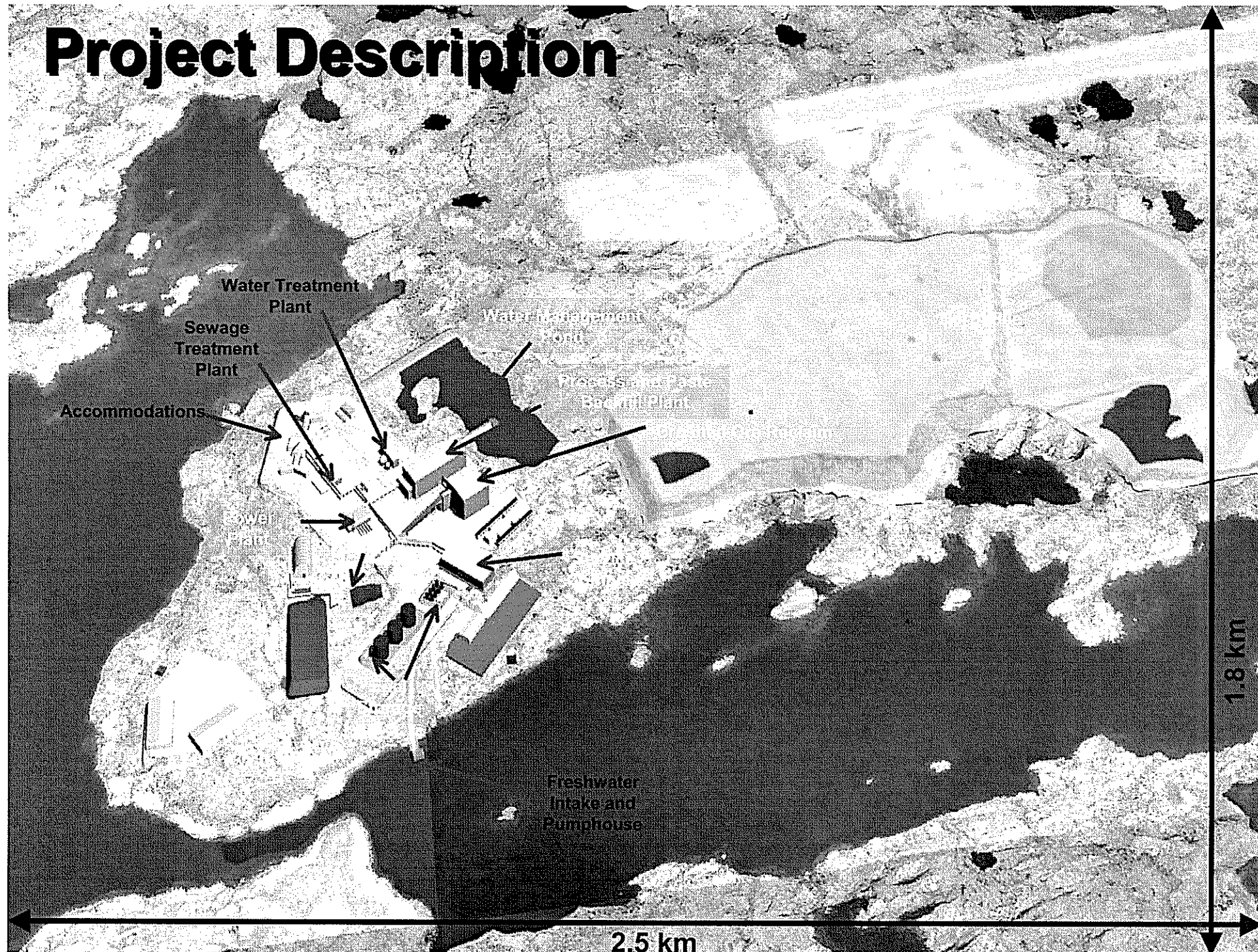

North Pile

The North Pile will be a major feature of the Snap Lake Diamond Project. It will be built from waste rock and processed kimberlite (PK). The pile will be no higher than the surrounding hills and will cover an area of 92 hectares.

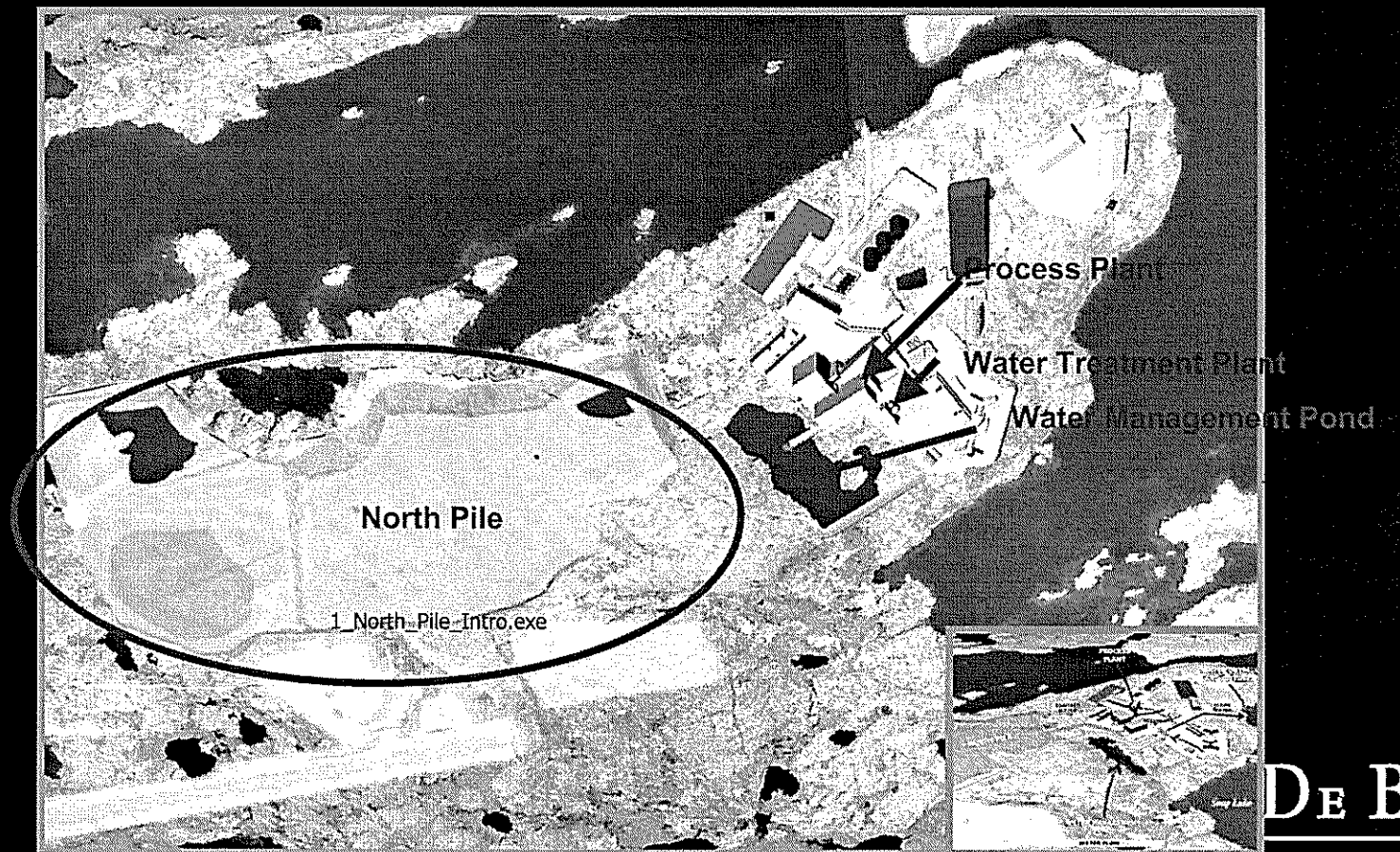

De Beers Canada Environmental Policy

De Beers Canada*, active in diamond exploration and mining, is committed to the concept of sustainable development, which requires balancing good stewardship of the natural environment with economic growth.

Accordingly, De Beers Canada will:

- Conduct all activities in compliance with applicable legislation, and other requirements, providing for the protection of the environment, employees and the public;

DE BEERS

De Beers Canada Environmental Policy

- Apply appropriate good management practices in the absence of legislation or where De Beers believes more stringent criteria than those required by law are needed to advance environmental protection and to minimise environmental risks;
- Integrate the management of environmental, social, cultural and economic issues into company business and planning;

DE BEERS

De Beers Canada Environmental Policy

- Protect the environment through the wise use of resources and prevention of adverse environmental impacts;
- Implement, maintain and improve appropriate management systems and programmes to achieve environmental objectives, and to continually improve environmental performance through a process of regular review;

DE BEERS

De Beers Canada Environmental Policy

- Ensure awareness among employees and contractors of this environmental policy, promote shared responsibility and accountability for environmental obligations, and provide the support and training necessary to achieve these objectives; and

DE BEERS

De Beers Canada Environmental Policy

- Communicate openly with governments, employees, local communities and the public to sustain mutual understanding of environmental, social and economic issues.

* De Beers Canada comprises the federally or provincially incorporated entities of De Beers Canada Corporation, De Beers Canada Mining Inc. and De Beers Canada Exploration Inc.

Signed: R.G. Molyneux

DE BEERS

De Beers and ISO 14001

- ◆ De Beers is registering all of its worldwide operations to the International Standards Organization EMS standard ISO 14001
- ◆ De Beers Canada Exploration Inc. began registering operations in 2001 and continue to register new sites
- ◆ Snap Lake will be the first De Beers Canada Mining Inc. site to be registered - in December, 2002

DE BEERS

What is ISO 14001 ?

- ◆ ISO 14001 - set of international standards being developed by over 55 member countries - over 10,000 companies registered
- ◆ ISO 14001 includes specifications for:
 - environmental management systems
 - environmental auditing
 - environmental performance evaluation
 - environmental labeling
 - life cycle assessment
 - product standards

Environmental Management System

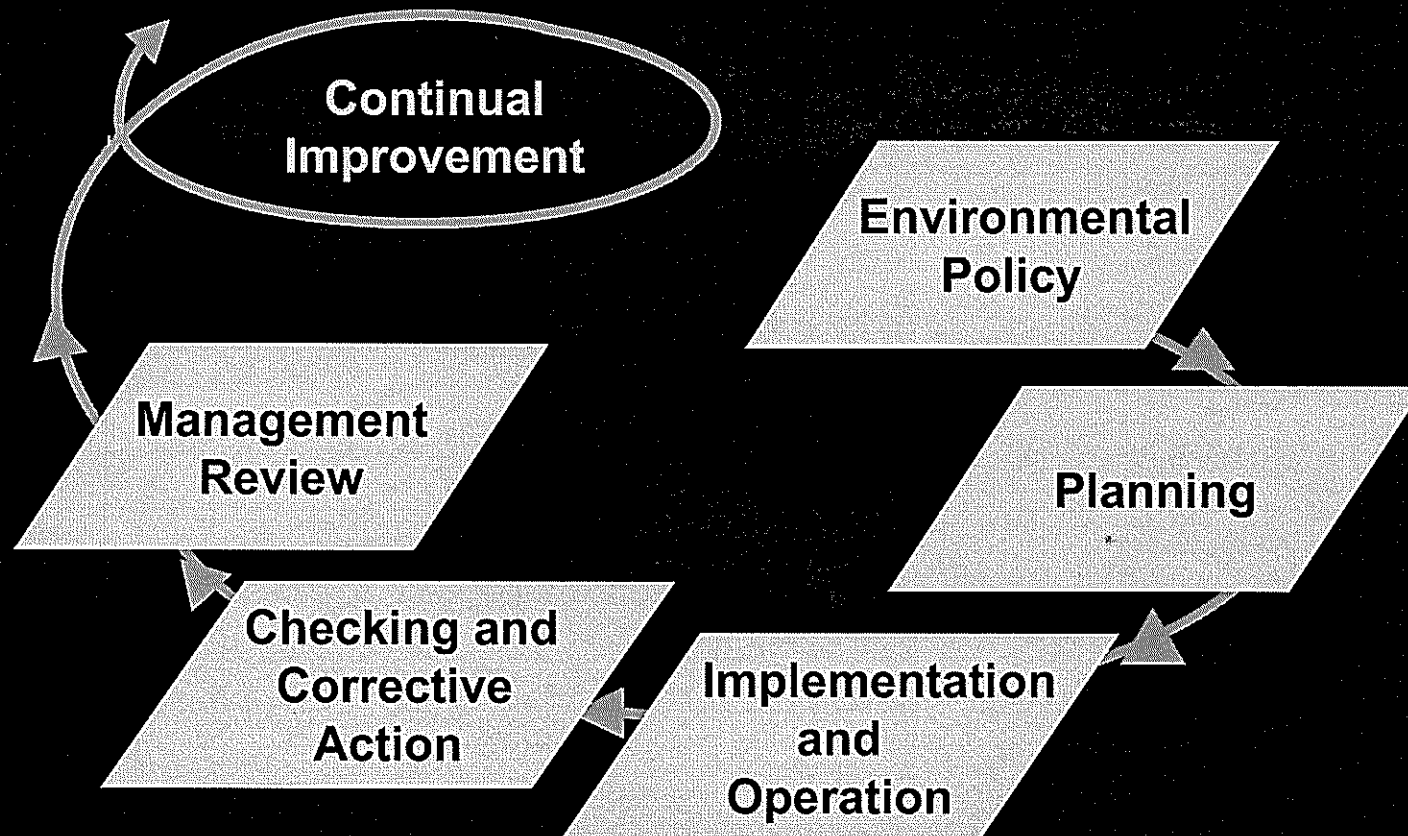

DE BEERS

Pollution Prevention

- ◆ “Use of processes, practices, materials or products that avoid, reduce or control pollution, which may include recycling, treatment, process changes, control mechanisms, efficient use of resources and material substitution” (ISO 14001)

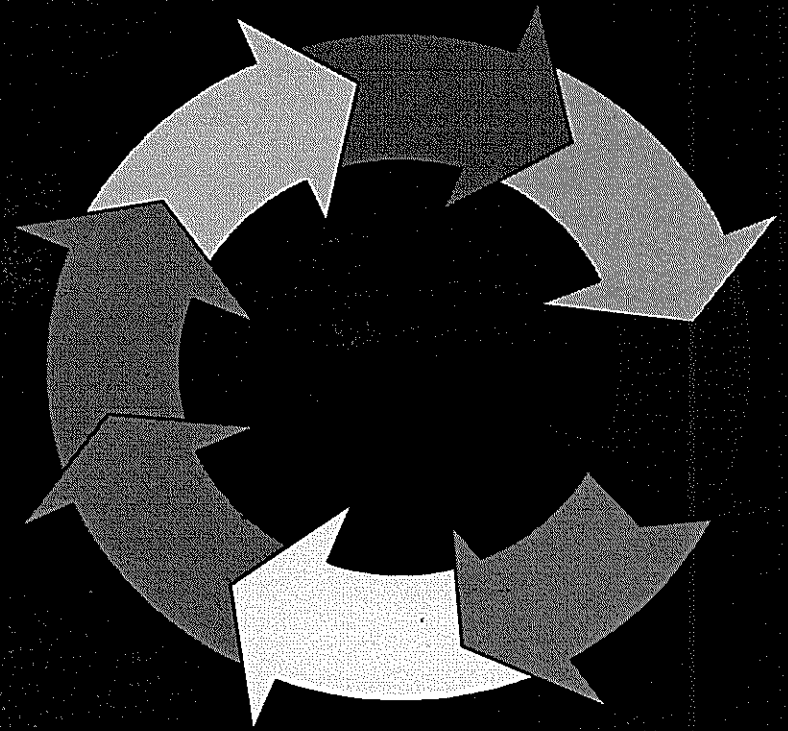

DE BEERS

Continual Improvement

- ◆ "Process of enhancing the environmental management system to achieve improvements in overall environmental performance in line with the organization's environmental policy" (ISO 14001)

Legal & Other Requirements

- ◆ Laws
- ◆ Standards
- ◆ Guidelines
- ◆ Expectations/Agreements
- ◆ Best Management Practices

Management Review

- ◆ To ensure Continual Improvement of EMS there should be a Review of EMS by Management at defined intervals
- ◆ Policy, objectives and targets reviewed by level of Management that defined them
- ◆ Review includes: audits, success of meeting objectives & targets, suitability of EMS and concerns of interested parties

Checking and Corrective Action

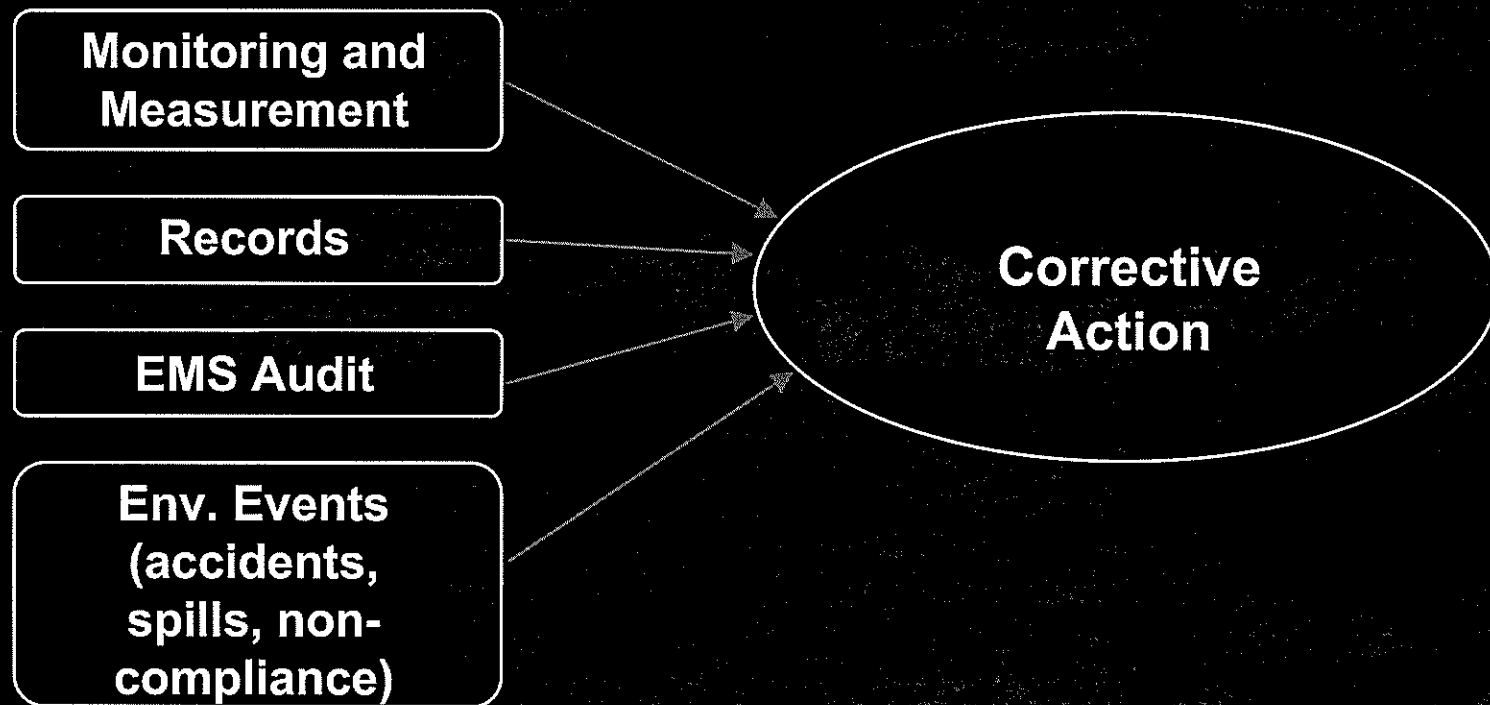

DE BEERS

Key Steps

- ◆ Risk Analysis
- ◆ Aspects and Impacts
- ◆ Priorities
- ◆ Commitment
- ◆ Information Management
 - Communication
 - Data

Setting Priorities Based on Risk

- ◆ Setting priorities to deal with risk is not a matter of rolling the dice ... the decisions have to be based on careful assessment and evaluation of business advantage

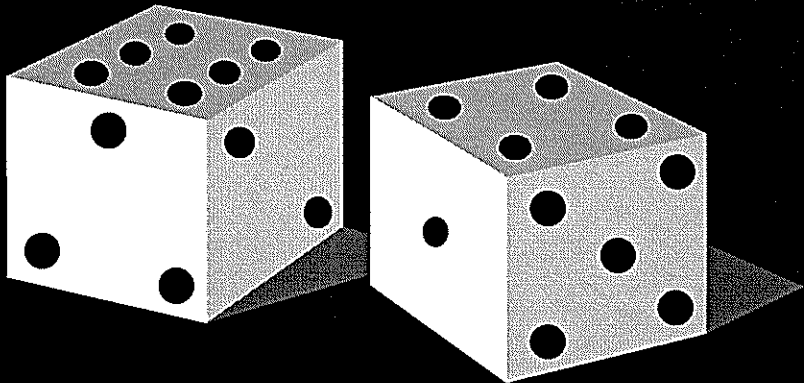

DE BEERS

Environmental Sensitivities

It is extremely important that we all realize the importance of taking care of the land, air and water

Everyone here is part of the site team and is expected to contribute to the stewardship of our environment



Environmental Sensitivities – Waste Management

- ◆ All waste materials, and material used to clean up spills, must be stored in the designated containers in the lined, waste storage areas for off-site recycling and disposal
- ◆ **Spill prevention is the rule; report all spills immediately for action**
- ◆ Transfer fuel and oil only in designated containment areas – don't try to "top-up" when fueling vehicles

Environmental Sensitivities - Garbage Control

- ◆ All garbage on site - especially foodstuffs must be disposed of so as not to attract wildlife
- ◆ This includes eating in designated areas, use of animal proof receptacles, monitoring and cleanup of remote sites and other strategies

It must be stressed that these preventive measures are the most effective in minimizing problems with local wildlife



Environmental Sensitivities - Wildlife

- ◆ Wildlife has the right-of-way and is not to be disturbed
- ◆ All food wastes must be temporarily stored in closed containers, and then incinerated



Site Rules Regarding Wildlife

- ◆ Feeding of wildlife is prohibited on site
- ◆ Harassing, or otherwise inflicting stress or injury to wildlife is prohibited
- ◆ No hunting or fishing of any type is permitted
- ◆ De Beers is committed to avoid adverse effects on the wildlife surrounding us
- ◆ ALL WILDLIFE IS TO BE TREATED WITH RESPECT
- ◆ Avoid contact wherever possible

DE BEERS

DE BEERS

A DIAMOND IS FOREVER



Health and Safety

DE BEERS

De Beers Canada Policy Statement Occupational Health and Safety

De Beers Canada* is committed to the health and safety of its employees. Protection of its employees from injury and providing the environment for the maintenance of good health are primary organisational objectives which will be promoted in all facets of the business. Every employee will be required to commit to this objective and to the target of eliminating all injuries in the workplace.

DE BEERS

De Beers Canada Policy Statement Occupational Health and Safety

De Beers Canada will achieve this through:

- Providing the necessary resources (equipment, people, training and money)
- Ensuring compliance with all legislation
- Developing appropriate health and safety programs which include comprehensive employee training
- Ensuring continual improvement through frequent review of all safety and health programmes and procedures
- Designing working environments and tasks to accommodate the capabilities of employees

DE BEERS

De Beers Canada Policy Statement Occupational Health and Safety

Every employee will be considered accountable for their own safety and for that of their fellow workers, and must ensure that they understand and comply with all relevant safety and health regulations, policies, procedures, instructions and practices.

Immediate response to all unsafe situations is expected of all employees - the situation must either be rectified, reported immediately, or other measures taken to isolate the danger.

DE BEERS

De Beers Canada Policy Statement Occupational Health and Safety

De Beers Canada will appoint an overall manager for all work sites, whose responsibilities will include safety and health. Supervisors will be held accountable for employees under their control and must ensure that equipment is safe, that their employees work in compliance with approved practices and procedures, and that they have had adequate training in the safe execution of their tasks.

DE BEERS

De Beers Canada Policy Statement Occupational Health and Safety

Injuries and accidental loss can be controlled through good management, in combination with active employee involvement, and is the joint responsibility of all managers, supervisors and employees.

*De Beers Canada comprises the federally or provincially incorporated entities of De Beers Canada Corporation, De Beers Canada Mining Inc. and De Beers Canada Exploration Inc.

DE BEERS

Personal Protective Equipment (PPE)

- ◆ The use of PPE is an essential part of your safety program and the extent of PPE required differs depending on where you are on the site and what you do
- ◆ PPE does not prevent accidents but minimizes the injury when an accident occurs
- ◆ PPE does not have to be worn in offices, accommodations area, or cafeteria-lunchroom-kitchen areas

Mandatory PPE

- ◆ CSA approved Safety Hard Hats
- ◆ Hearing Protection (Plugs or Muffs)
- ◆ CSA approved Safety Toed & Safety Sole Boots
- ◆ CSA approved Safety Glasses
- ◆ Reflective vests

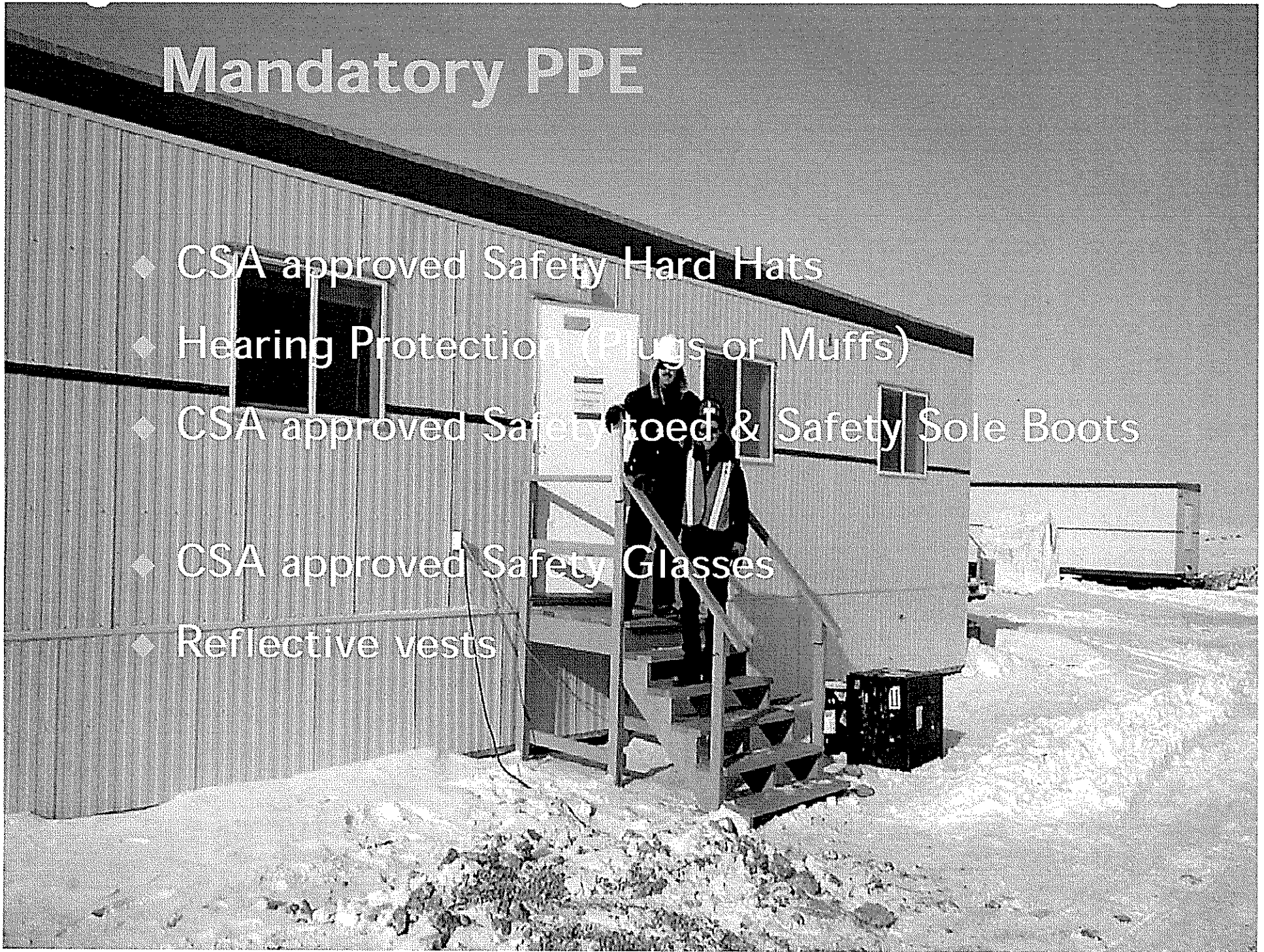

DE BEERS

A DIAMOND IS FOREVER



Site Rules and Guidelines

DE BEERS

Site General Rules

- ◆ Each person is expected to acknowledge these rules by signing a copy that will be kept on file
- ◆ Comply with all rules and procedures affecting the Snap Lake Diamond Project including all government regulations concerning safety, health and the environment
- ◆ Reflective safety vests or reflective striped coveralls/coats will be worn at all times when outdoors or underground

DE BEERS

Site General Rules

- ◆ Use materials and equipment in a safe and efficient manner
- ◆ Snap Lake Diamond Project is a dry camp - verified possession of alcohol or illicit drugs/substances will result in dismissal
- ◆ Sexual harassment will not be tolerated and may result in dismissal
- ◆ The removal of Company property from the site is theft and may result in dismissal

DE BEERS

Site General Rules

- ◆ Practice good housekeeping at all times
- ◆ All visitors, technical reps, employees and contractors working at the Snap Lake Diamond Project must report all accidents, incidents, hazards or other concerns to their immediate supervisor
- ◆ This includes all injuries, occupational illness, property damage, fires, and spills of hazardous substances

Site General Rules

- ◆ Make "Safety" a consideration in everything you do – REMEMBER where you are!
- ◆ The collection of rock samples from the kimberlites, stockpiles, or from anywhere on the property will result in dismissal
- ◆ Only authorized personnel may collect ore/mineral samples or be near ore stockpiles

Site General Rules

- ◆ All areas that display a security restricted access sign are out of bounds to all persons unless specifically authorized - only staff that work in these areas, or visitors with authorization will be allowed entry

Site General Rules

- ◆ De Beers reserves the right to carry out searches of persons' personal belongings, work area, and accommodation. These searches will take place in the person's presence, with a witness. All searches will be appropriately recorded.

Site General Rules

- ◆ Cameras of any type are not permitted on the site without prior permission from the De Beers Site Supervisor

Once Again, Welcome to the Snap Lake Diamond Project

◆ Snap Lake is a world-class diamond
deposit, and we are committed
and excited to develop it while
you are away.

