

Golder Associates Ltd.

9 - 4905 - 48th Street
Yellowknife, Northwest Territories
Canada X1A 3S3
Telephone 867-873-6319
Fax 867-873-6379



May 3, 2005

06-1365-036

Yellowknives Dene First Nation
PO BOX 2514
YELLOWKNIFE, NT X1A 2B8
PH: (867) 873-8951
FX: (867) 873-8545
Attention: Chief Peter Liske (Dettah), Chief Darrell Beaulieu (Ndilo)

RE: Land Use Permit Application for Ur-Energy at Screech Lake

Chief Liske and Chief Beaulieu

Ur-Energy Inc. has contracted Golder Associates to assist with applications for a Land Use Permit at their Screech Lake camp, approximately 300 km east of Lutsel K'e, near Beaverhill Lake. The camp coordinates are 516200E 6959000N, UTM zone 13 (illustrated on the attached map). Ur-Energy hopes to conduct exploratory drilling within the property. Plans include the construction of a six-tent camp, including a kitchen, dry, office, sleeping quarters, outhouse and a core shack. One drill and one helicopter will be at the site, and a total crew of eight people. Drilling could start as early as October 2006, but will most likely be conducted in March and April 2007. Further details regarding the camp and Ur-Energy's plans will be presented in an upcoming permit application to the Mackenzie Valley Land and Water Board.

Prior to making this permit application, Ur-Energy plans to hold consultations with the Lutsel K'e Dene First Nation Chief and council, and with the Treaty #8 Tribal Corporation. These meetings will take place between May 22 and June 2 (exact date yet to be determined). We would also like to extend the opportunity to the Yellowknives Dene First Nation to be involved in these negotiations. During the previous Land Use Permit application at the same property by Ur-Energy, the Yellowknives Dene First Nation deferred to the Lutsel K'e Dene First Nation to provide comments, stating that the project was in Lutsel K'e territory. If the Yellowknives Dene First Nation would like to meet with Ur-Energy prior to this land use permit application, please contact Damian Panayi of Golder Associates Ltd, at (867) 873-6319, to arrange a meeting.

Yours very truly,

GOLDER ASSOCIATES LTD.

Damian Panayi
Wildlife Biologist

Daniel Bechtel
Senior Risk Assessment Toxicologist



Golder Associates Ltd.

9 - 4905 - 48th Street
Yellowknife, Northwest Territories
Canada X1A 3S3
Telephone 867-873-6319
Fax 867-873-6379



May 3, 2006

06-1365-036

Deninu Kue First Nation
PO BOX 1899
FT. RESOLUTION, NT X0E 0M0
PH: (867) 394-4335
FX: (867) 394-5122
Attention: Chief Robert Sayine

RE: Land Use Permit Application for Ur-Energy at Screech Lake

Chief Sayine

Ur-Energy Inc. has contracted Golder Associates to assist with applications for a Land Use Permit at their Screech Lake camp, approximately 300 km east of Lutsel K'e, near Beaverhill Lake. The camp coordinates are 516200E 6959000N, UTM zone 13 (illustrated on the attached map). Ur-Energy hopes to conduct exploratory drilling within the property. Plans include the construction of a six-tent camp, including a kitchen, dry, office, sleeping quarters, outhouse and a core shack. One drill and one helicopter will be at the site, and a total crew of eight people. Drilling could start as early as October 2006, but will most likely be conducted in March and April 2007. Further details regarding the camp and Ur-Energy's plans will be presented in an upcoming permit application to the Mackenzie Valley Land and Water Board.

Prior to making this permit application, Ur-Energy plans to hold consultations with the Lutsel K'e Dene First Nation Chief and council, and with the Treaty #8 Tribal Corporation. These meetings will take place between May 22 and June 2 (exact date yet to be determined). We would also like to extend the opportunity to the Deninu Kue First Nation to be involved in these negotiations. If the Deninu Kue First Nation would like to meet with Ur-Energy prior to this land use permit application, please contact Damian Panayi of Golder Associates Ltd, at (867) 873-6319, to arrange a meeting date and location.

Yours very truly,

GOLDER ASSOCIATES LTD.

Damian Panayi
Wildlife Biologist

Daniel Bechtel
Senior Risk Assessment Toxicologist

N:\Active\Year 2006\06-1365-036 UR Energy Inc Screech Lake\Community Consultations\Offers to hold meetings\Deninu Kue FN.doc



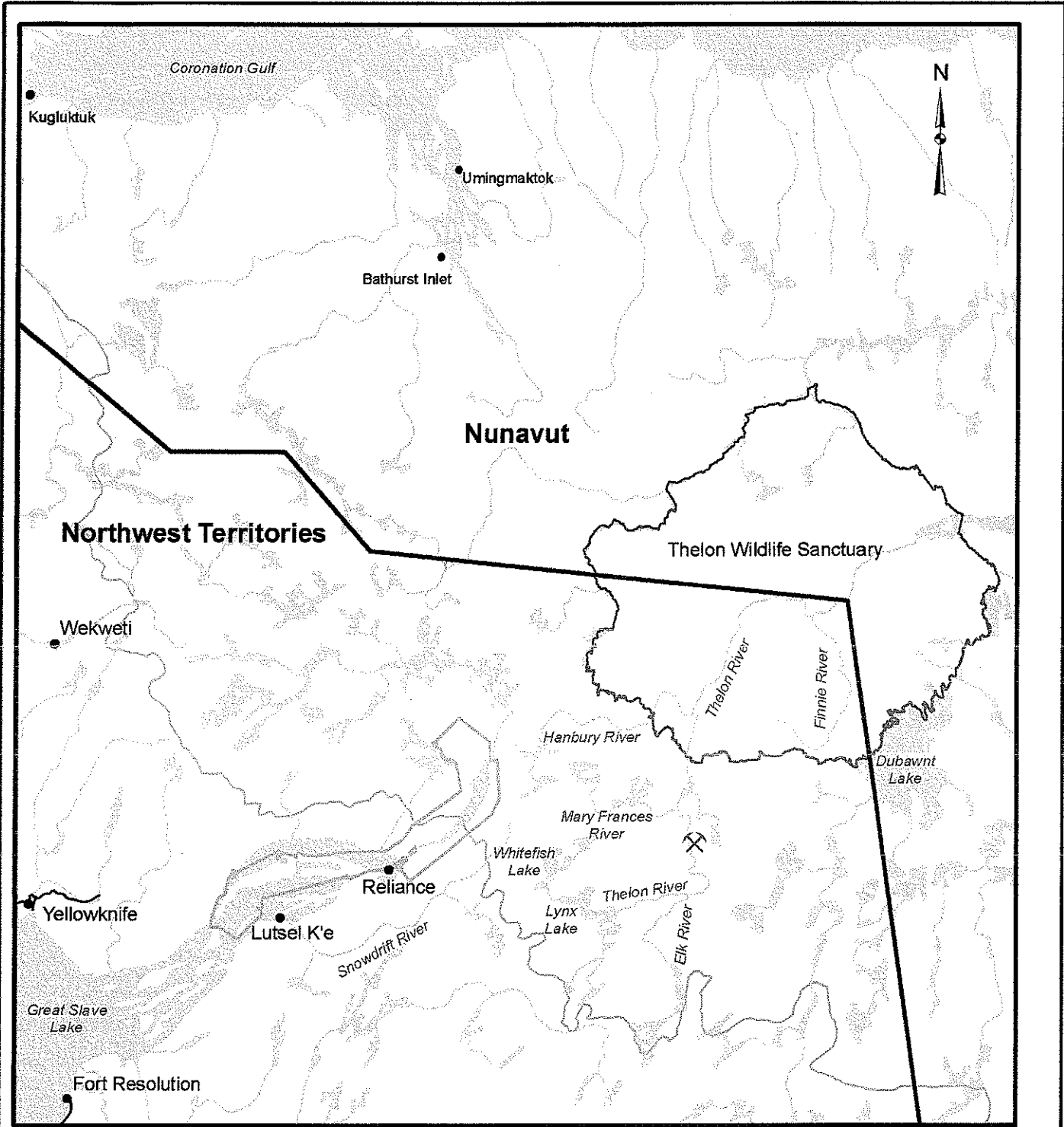

- Screech Lake
- All-weather Road
- Treeline
- Proposed East-Arm National Park
- Thelon Wildlife Sanctuary
- Northwest Territories/ Nunavut Border
- Water

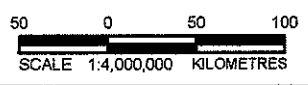

PROJECT		UR-Energy Inc.	
TITLE		Location of Screech Lake Camp	
 Golder Associates Yellowknife, Northwest Territories	PROJECT No.	005-1365-085	SCALE AS SHOWN
	DESIGN	DP	May 2006
	GIS	KB	May 2006
	CHECK	DP	May 2006
	REVIEW	DP	May 2006
			FIGURE 1

REFERENCE
 Projection: Transverse Mercator Datum: NAD 83 Coordinate System: UTM

Project: N130064GIS006-1806-385 UR Umingtuk