ID	Task Name	Duration
24	2.2.2 Conformity Check and Deficiency Statement	5 days
25	2.2.3 Developer's response to the Deficiency Statem	10 days
26	2.2.4 First round IRs	15 days
27	2.2.5 Developer's response to first round IRs	20 days
28	2.2.6 Technical meeting preparation	10 days
29	2.2.7 Roundtable technical meetings	4 days
30	2.2.8 MVEIRB report of technical sessions	4 days
31	2.2.9 Deadline for proposed second round of IRs	10 days
32	2.2.10 Call for public hearing	1 day
33	2.2.11 Pre-hearing conference	0 days
34	2.2.12 Response to second round Irs	20 days
35	2.2.13 Announcement of Issues Selection	0 days
36	2.2.14 Preparation of technical reports	15 days
37	2.2.15 Preparation for public and/or community hearir	5 days
38	2.2.16 Conduct of public (HR) and/or community hear	5 days
39	2.2.17 Closure of public registry	10 days
40	2.2.18 Review Board request for clarification (if nece	0 days
41	**2.3 Decision**	**71 days**
42	2.3.1 Review Board EA decision and Report of Envir	40 days
43	2.3.2 REA delivered to the Minister of INAC	1 day
44	2.3.3 Federal Minister's response to REA	0 days
45	**2.4 Regulatory Process**	**136 days?**
46	2.4.1 Develop Draft Regulatory Authorizations	76 days?
47	2.4.2 Finalize Regulatory Authorizations based on Fir	60 days?
48	2.4.3 Receive Final Regulatory Authorizations	0 days?
49	**3 Project Construction**	**855 days?**
50	**3.1 Roads**	**855 days?**
51	3.1.1 Restore FS-TG Winter Road	62 days?
52	3.1.2 FS-TG and Beyond to NL	77 days?
53	3.1.3 FS-NL	88 days?
54	3.1.4 FS-NL	87 days?
55	**3.2 Nonacho Lake**	**743 days?**
56	3.2.1 Engineering Design	143 days?
57	3.2.2 Nonacho Lake Control & Upgrade Construction	525 days?
58	3.2.3 Mechanical & Electrical Installation	440 days?
59	3.2.4 Begin lake storage	0 days
60	**3.3 Twin Gorges Construction**	**775 days?**
61	3.3.1 Engineering Design	175 days?
62	3.3.2 Canal & Powerhouse Construction & Upgrades	610 days
63	3.3.3 Mechanical & Electrical Installation	610 days
64	**3.4 Transmission Line**	**660 days?**
65	3.4.1 Engineering Design	180 days?
66	3.4.2 Line and Yard Preparation	200 days?
67	3.4.3 Line Construction	365 days?
68	**3.5 Power Generation Commencement**	0 days

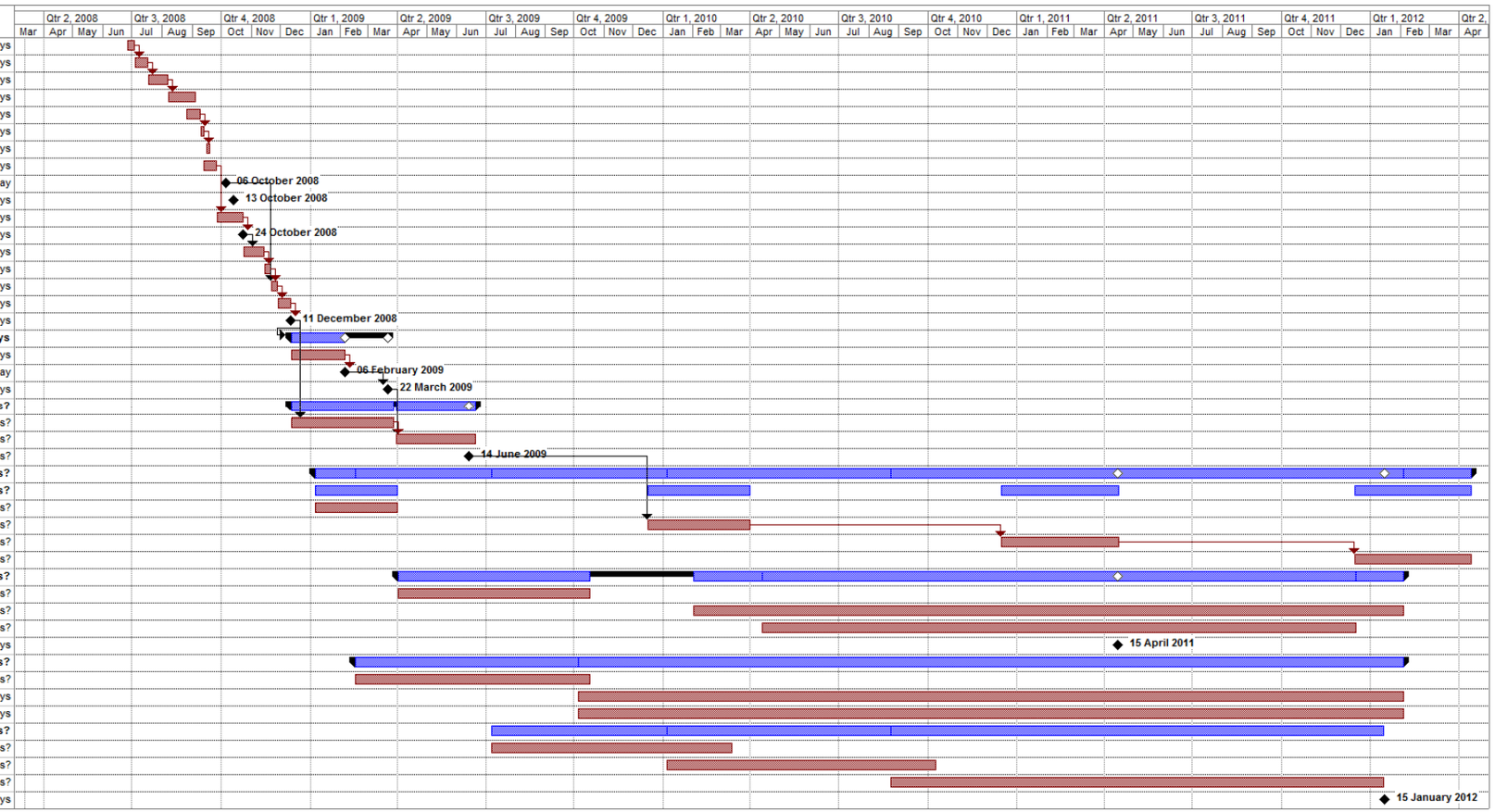

ID	Task Name	Duration
0	Taltson Expansion Project	1290 days?
1	1 Project Development Agreement	591 days
2	1.1 Shareholders Agreement	61 days
3	1.2 Project Documents	61 days
4	1.3 Form General Partnership	6 days
5	1.4 Regulatory Community Engagement	71 days
6	1.4.1 Community Engagements	71 days
7	1.5 Customer Development	346 days
8	1.5.1 Negotiations	345 days
9	1.5.2 Signed Power Purchase Agreement	1 day
10	1.6 Financiers	126 days
11	1.6.1 Shortlist Banks/Submit Packate	26 days
12	1.6.2 Consultants Due Diligence	85 days
13	1.6.3 Financial Close	1 day
14	2 Environmental Assessment	438 days?
15	2.1 Referral	121 days
16	2.1.1 Notification and start-up of the EA	1 day
17	2.1.2 Scoping sessions preparation	28 days
18	2.1.3 Conduct of scoping sessions	73 days
19	2.1.4 Preparing draft Terms of Reference and Work I	23 days
20	2.1.5 Comments on draft ToR and Work Plan	15 days
21	2.1.6 Preparation of Final ToR Work Plan	15 days
22	2.2 Analytical	181 days
23	2.2.1 Preparation of Developer's Assessment Report	60 days
24	2.2.2 Conformity Check and Deficiency Statement	5 days
25	2.2.3 Developer's response to the Deficiency Statem	10 days
26	2.2.4 First round IRs	15 days
27	2.2.5 Developer's response to first round IRs	20 days
28	2.2.6 Technical meeting preparation	10 days
29	2.2.7 Roundtable technical meetings	4 days
30	2.2.8 MVEIRB report of technical sessions	4 days
31	2.2.9 Deadline for proposed second round of IRs	10 days
32	2.2.10 Call for public hearing	1 day
33	2.2.11 Pre-hearing conference	0 days
34	2.2.12 Response to second round Irs	20 days
35	2.2.13 Announcement of Issues Selection	0 days
36	2.2.14 Preparation of technical reports	15 days
37	2.2.15 Preparation for public and/or community hearir	5 days
38	2.2.16 Conduct of public (HR) and/or community hear	5 days
39	2.2.17 Closure of public registry	10 days
40	2.2.18 Review Board request for clarification (if nece	0 days
41	2.3 Decision	71 days
42	2.3.1 Review Board EA decision and Report of Envir	40 days
43	2.3.2 REA delivered to the Minister of INAC	1 day
44	2.3.3 Federal Minister's response to REA	0 days
45	2.4 Regulatory Process	136 days?
46	2.4.1 Develop Draft Regulatory Authorizations	76 days?
47	2.4.2 Finalize Regulatory Authorizations based on Fir	60 days?
48	2.4.3 Receive Final Regulatory Authorizations	0 days?
49	3 Project Construction	855 days?

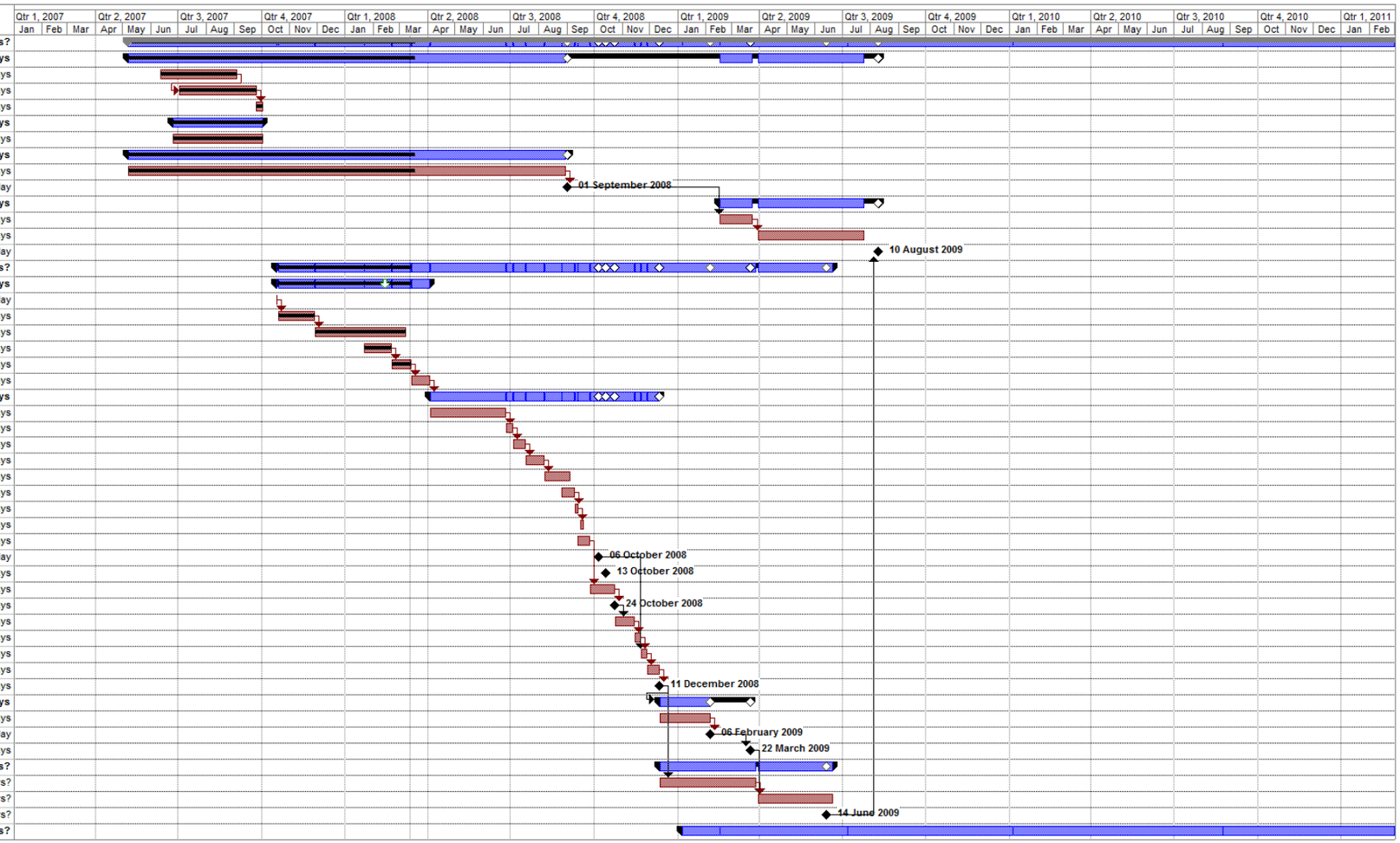
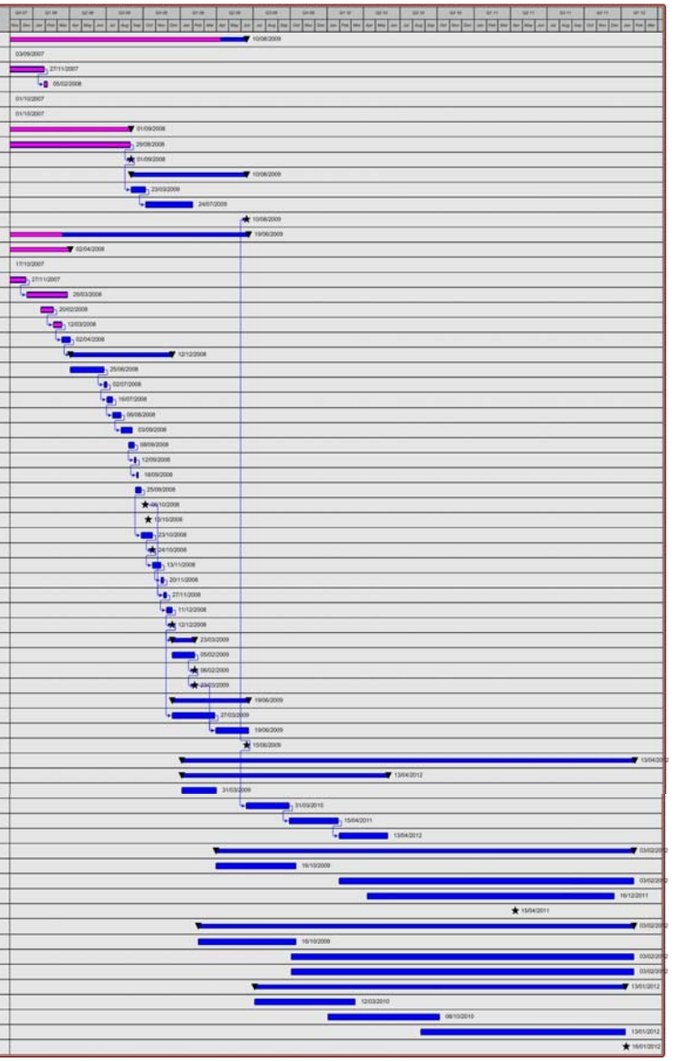
ID	Task Name	Start	Finish	Duration
1	**Project Development Agreement**	**07/05/2007**	**10/08/2009**	**591d**
2	Shareholders Agreement	11/06/2007	03/09/2007	61d
3	Project Documents	04/09/2007	27/11/2007	61d
4	Form General Partnership	29/01/2008	05/02/2008	6d
5	**Regulatory Community Engagement**	**25/06/2007**	**01/10/2007**	**71d**
6	Community Engagements	25/06/2007	01/10/2007	71d
7	**Customer Development**	**07/05/2007**	**01/09/2008**	**345d**
8	Negotiations	07/05/2007	29/08/2008	345d
9	Signed Power Purchase Agreement	01/09/2008	01/09/2008	0d
10	**Financiers**	**16/02/2009**	**10/08/2009**	**125d**
11	Shortlist Banks/Submit Package	16/02/2009	23/03/2009	26d
12	Consultants Due Diligence	30/03/2009	24/07/2009	85d
13	Financial Close	10/08/2009	10/08/2009	0d
14	**Environmental Assessment**	**17/10/2007**	**19/06/2009**	**436d**
15	**Referral**	**17/10/2007**	**02/04/2008**	**121d**
16	Notification and start-up of the EA	17/10/2007	17/10/2007	1d
17	Scoping sessions preparation	19/10/2007	27/11/2007	28d
18	Conduct of scoping sessions	17/12/2007	26/03/2008	73d
19	Preparing draft Terms of Reference and Work Plan	21/01/2008	20/02/2008	23d
20	Comments on draft ToR and Work Plan	21/02/2008	12/03/2008	15d
21	Preparation of Final ToR Work Plan	13/03/2008	02/04/2008	15d
22	**Analytical**	**03/04/2008**	**12/12/2008**	**191d**
23	Preparation of Developer's Assessment Report	03/04/2008	25/06/2008	60d
24	Conformity Check and Deficiency Statement	26/06/2008	02/07/2008	5d
25	Developer's response to the Deficiency Statement	03/07/2008	16/07/2008	10d
26	First round IRs	17/07/2008	06/08/2008	15d
27	Developer's response to first round IRs	07/08/2008	03/09/2008	20d
28	Technical meeting preparation	26/08/2008	08/09/2008	10d
29	Roundtable technical meetings	09/09/2008	12/09/2008	4d
30	MVEIRB report of technical sessions	15/09/2008	18/09/2008	4d
31	Deadline for proposed second round of IRs	12/09/2008	25/09/2008	10d
32	Call for public hearing	06/10/2008	06/10/2008	0d
33	Pre-hearing conference	13/10/2008	13/10/2008	0d
34	Response to second round Ins	26/09/2008	23/10/2008	20d
35	Announcement of Issues Selection	24/10/2008	24/10/2008	0d
36	Preparation of technical reports	24/10/2008	13/11/2008	15d
37	Preparation for public and/or community hearing(s)	14/11/2008	20/11/2008	5d
38	Conduct of public (HR) and/or community hearing	21/11/2008	27/11/2008	5d
39	Closure of public registry	28/11/2008	11/12/2008	10d
40	Review Board request for clarification (if necessary)	12/12/2008	12/12/2008	0d
41	**Decision**	**12/12/2008**	**23/03/2009**	**71d**
42	Review Board EA decision and Report of Environmental Assessment	12/12/2008	05/02/2009	40d
43	REA delivered to the Minister of INAC	06/02/2009	06/02/2009	0d
44	Federal Minister's response to REA	23/03/2009	23/03/2009	0d
45	**Regulatory Process**	**12/12/2008**	**19/06/2009**	**136d**
46	Develop Draft Regulatory Authorizations	12/12/2008	27/03/2009	76d
47	Finalize Regulatory Authorizations based on Final Ministerial Decision	30/03/2009	19/06/2009	60d
48	Receive Final Regulatory Authorizations	19/06/2009	19/06/2009	0d
49	**Project Construction**	**05/01/2009**	**13/04/2012**	**855d**
50	**Roads**	**05/01/2009**	**13/04/2012**	**855d**
51	Restore FS-TG Winter Road	05/01/2009	31/03/2009	62d
52	FS-TG and Beyond to NL	15/12/2009	31/03/2010	77d
53	FS-NL	15/12/2010	15/04/2011	88d
54	FS-NL	15/12/2011	13/04/2012	87d
55	**Nonacho Lake**	**01/04/2009**	**03/02/2012**	**743d**
56	Engineering Design	01/04/2009	16/10/2009	143d
57	Nonacho Lake Control & Upgrade Construction	01/02/2010	03/02/2012	525d
58	Mechanical & Electrical Installation	12/04/2010	16/12/2011	440d
59	Begin lake storage	15/04/2011	15/04/2011	0d
60	**Twin Gorges Construction**	**16/02/2009**	**03/02/2012**	**775d**
61	Engineering Design	16/02/2009	16/10/2009	175d
62	Canal & Powerhouse Construction & Upgrades	05/10/2009	03/02/2012	615d
63	Mechanical & Electrical Installation	05/10/2009	03/02/2012	615d
64	**Transmission Line**	**06/07/2009**	**13/01/2012**	**666d**
65	Engineering Design	06/07/2009	12/03/2010	189d
66	Line and Yard Preparation	04/01/2010	08/10/2010	209d
67	Line Construction	23/08/2010	13/01/2012	365d
68	Power Generation Commencement	16/01/2012	16/01/2012	0d